TRINITY LUTHERAN CHURCH, MENASHA, WI
EPIPHANY 5
SUNDAY, FEBRUARY 4, 2024

DIVINE SERVICE

Setting Three

Pastoral Greeting
Stand
Hymn of Invocation

Praise the Almighty 797

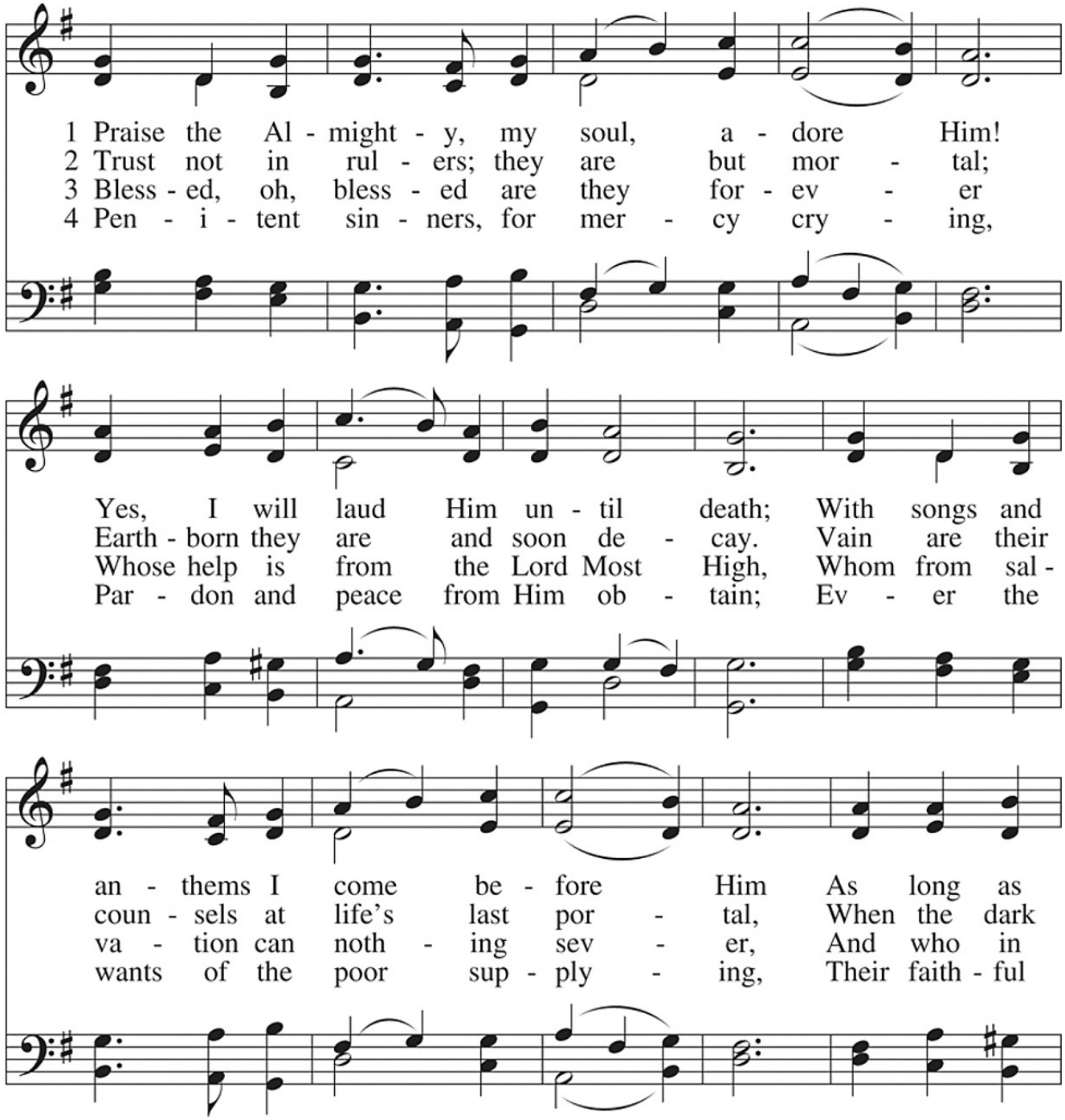

He al - lows me breath. From Him my life and
grave en - gulfs its prey. Since mor - tals can no
hope to Christ draw nigh. To all who trust in
God He will re - main. He helps His chil - dren

all things came; Bless, O my soul, His ho - ly name.
help af - ford, Place all your trust in Christ, our Lord.
Him, our Lord Will aid and coun - sel now af - ford.
in dis - tress, The wid - ows and the fa - ther - less.

Al - le - lu - ia, al - le - lu - ia!

△ 5 Praise, all you people, the name so holy
Of Him who does such wondrous things!
All that has being, to praise Him solely
With happy heart its amen sings.
Children of God, with angel host
Praise Father, Son, and Holy Ghost!
Alleluia, alleluia!

CONFESSION AND ABSOLUTION

The sign of the cross ✠ may be made by all in remembrance of their Baptism.

P In the name of the Father and of the ✠ Son and of the Holy Spirit.
C **Amen.** *Matthew 28:19b; [18:20]*

P Beloved in the Lord! Let us draw near with a true heart and confess our sins unto God our Father, beseeching Him in the name of our Lord Jesus Christ to grant us forgiveness. *[Hebrews 10:22]*

P Our help is in the name of the Lord,
C **who made heaven and earth.** *Psalm 124:8*

P I said, I will confess my transgressions unto the Lord,
C **and You forgave the iniquity of my sin.** *Psalm 32:5*

Silence for reflection on God's Word and for self-examination.

P O almighty God, merciful Father,
C **I, a poor, miserable sinner, confess unto You all my sins and iniquities with which I have ever offended You and justly deserved Your temporal and eternal punishment. But I am heartily sorry for them and sincerely repent of them, and I pray You of Your boundless mercy and for the sake of the holy, innocent, bitter sufferings and death of Your beloved Son, Jesus Christ, to be gracious and merciful to me, a poor, sinful being.**

P Upon this your confession, I, by virtue of my office, as a called and ordained servant of the Word, announce the grace of God unto all of you, and in the stead and by the command of my Lord Jesus Christ I forgive you all your sins in the name of the Father and of the ✠ Son and of the Holy Spirit.
C **Amen.**

SERVICE OF THE WORD

PSALM

Psalm 147:1–11; antiphon: v. 5

P Great is our Lord, and abundant in power;
his understanding is beyond measure.
Praise the Lord! For it is good to sing praises to our God;
for it is pleasant, and a song of praise is fitting.

C **The Lord builds up Jerusalem;**
he gathers the outcasts of Israel.

P He heals the brokenhearted
and binds up their wounds.

C **He determines the number of the stars;**
he gives to all of them their names.

P Great is our Lord, and abundant in power;
his understanding is beyond measure.

C **The Lord lifts up the humble;**
he casts the wicked to the ground.

P Sing to the Lord with thanksgiving;
make melody to our God on the lyre!

C **He covers the heavens with clouds; he prepares rain for the earth;**
he makes grass grow on the hills.

P He gives to the beasts their food,
and to the young ravens that cry.

C **His delight is not in the strength of the horse,**
nor his pleasure in the legs of a man,

P but the Lord takes pleasure in those who fear him,
in those who hope in his steadfast love.

ALL **Glory be to the Father and to the Son**
and to the Holy Spirit;
as it was in the beginning,
is now, and will be forever. Amen.

P Great is our Lord, and abundant in power;
his understanding is beyond measure.

KYRIE ~ *Lord, Have Mercy* *Mark 10:47*

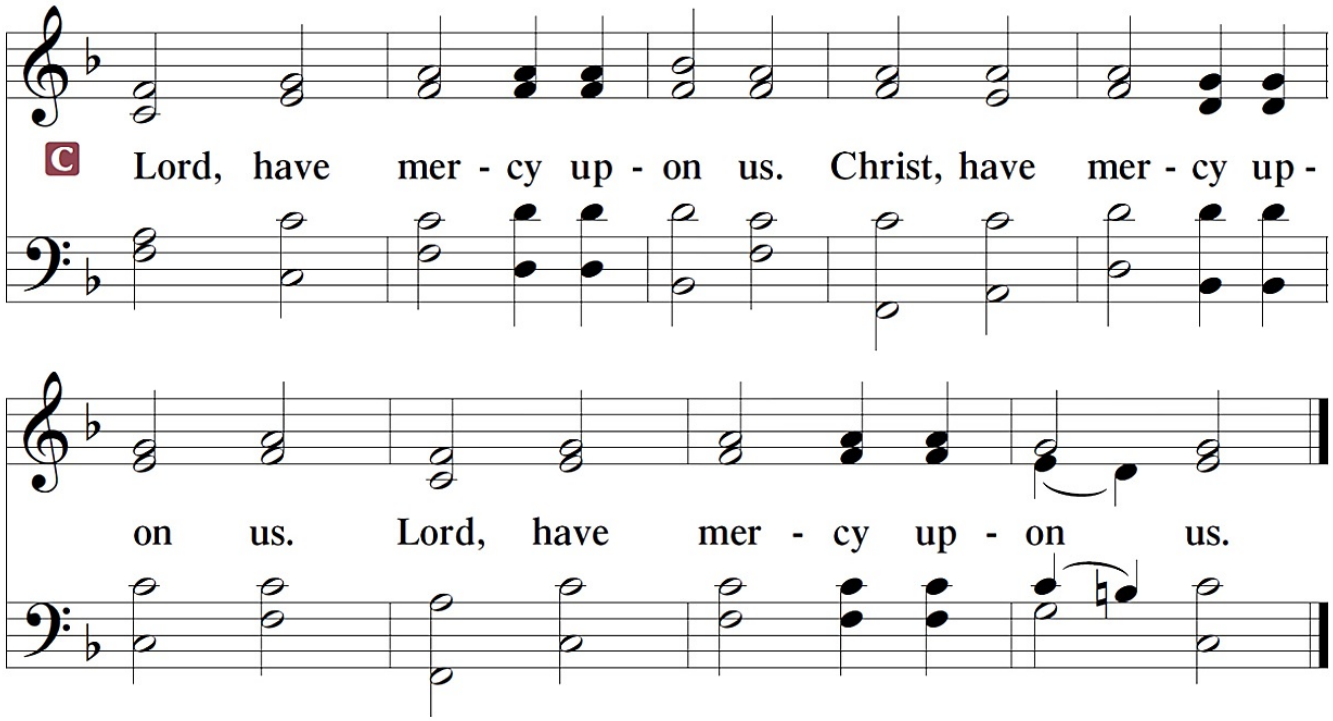

GLORIA IN EXCELSIS ~ *Glory to God in the Highest* *Luke 2:14; John 1:29*

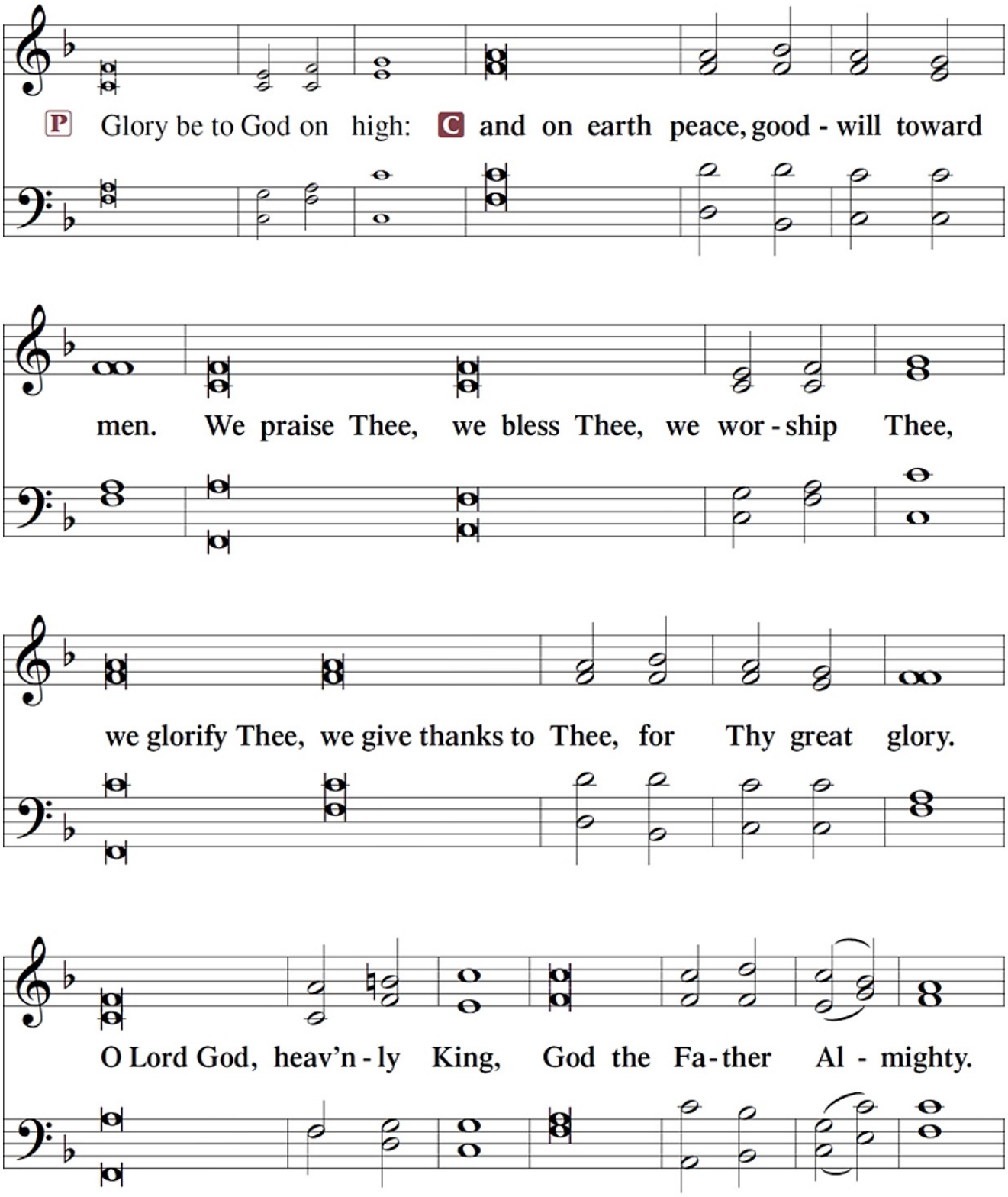

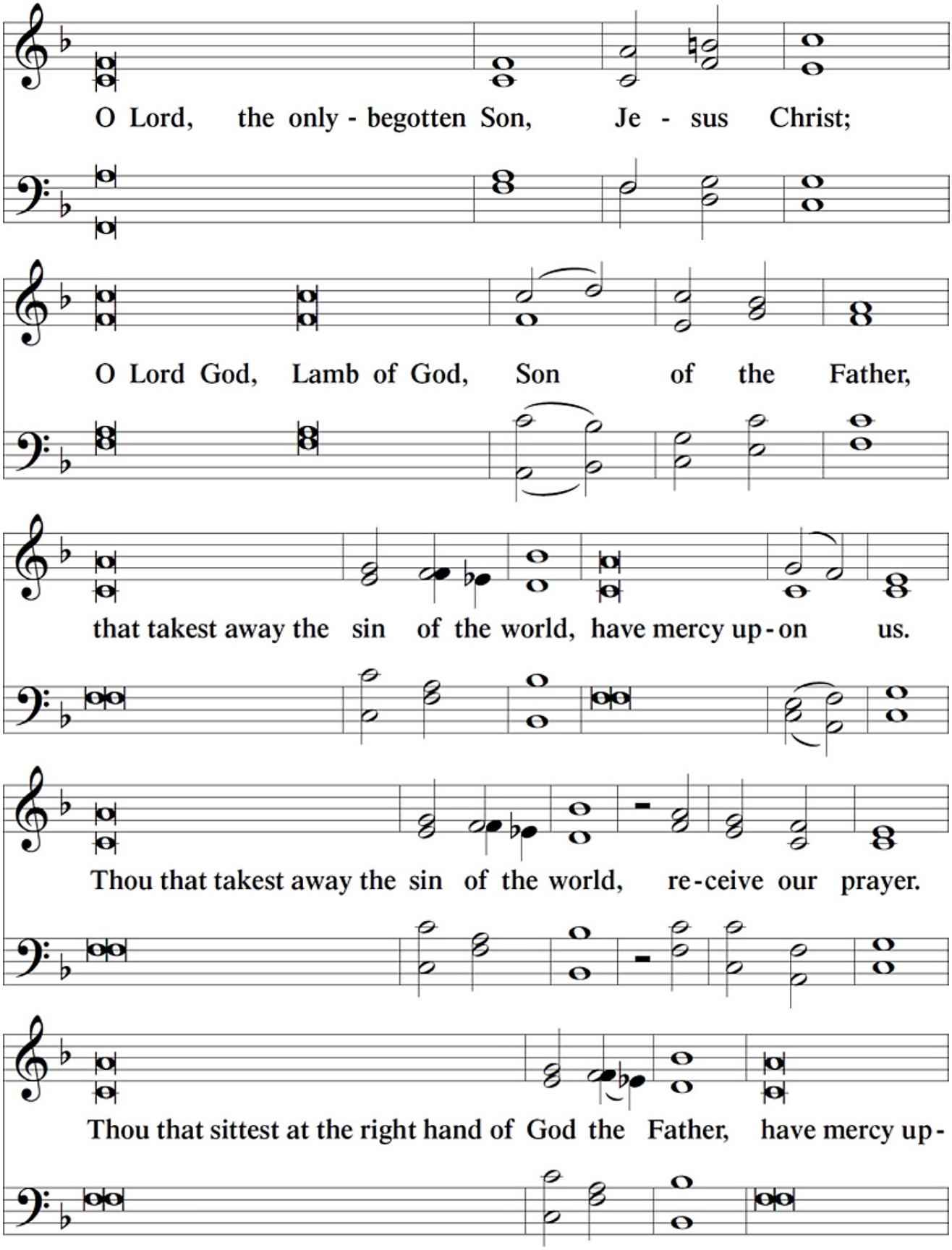
O Lord, the only - begotten Son, Je - sus Christ;
O Lord God, Lamb of God, Son of the Father,
that takest away the sin of the world, have mercy up - on us.
Thou that takest away the sin of the world, re - ceive our prayer.
Thou that sittest at the right hand of God the Father, have mercy up -

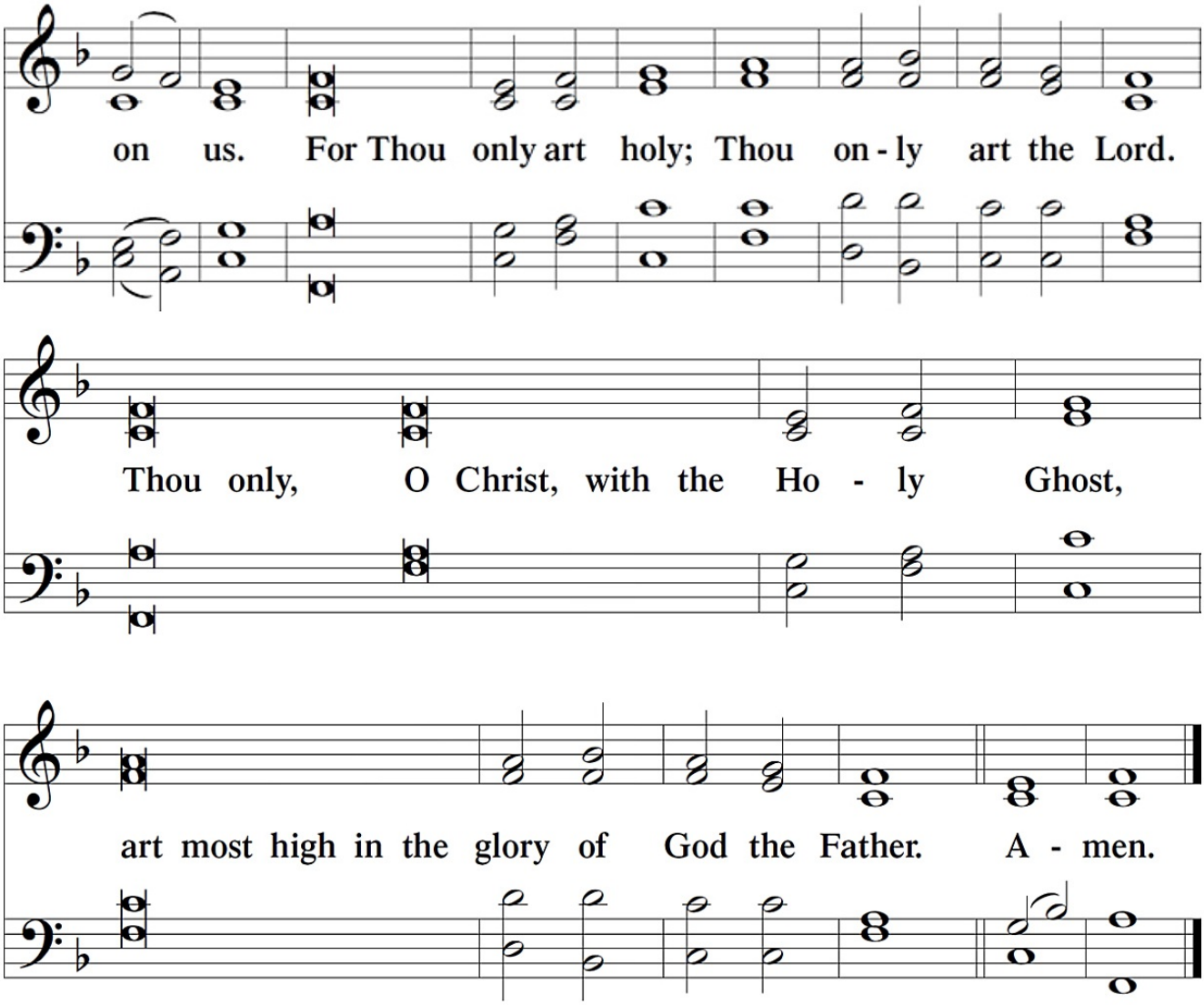

SALUTATION and COLLECT OF THE DAY

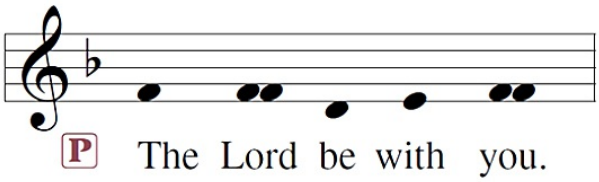

2 Timothy 4:22

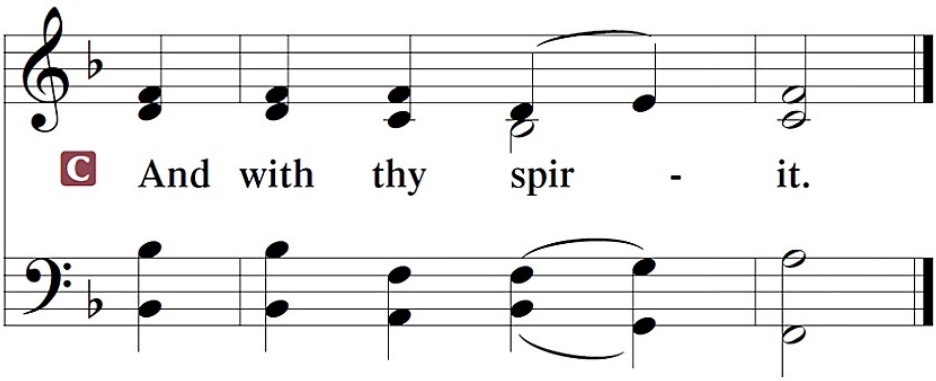

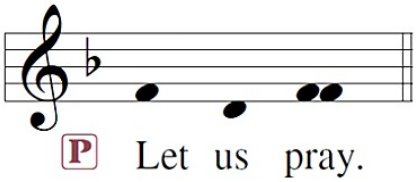

The COLLECT OF THE DAY is spoken or chanted.

A O Lord, keep Your family the Church continually in the true faith that, relying on the hope of Your heavenly grace, we may ever be defended by Your mighty power; through Jesus Christ, Your Son, our Lord, who lives and reigns with You and the Holy Spirit, one God, now and forever.

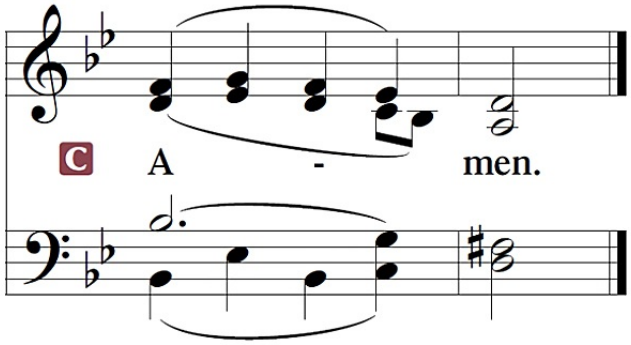

Sit

OLD TESTAMENT ~ *Isaiah 40:21–31*

21 Do you not know? Do you not hear? Has it not been told you from the beginning?
Have you not understood from the foundations of the earth? 22 It is he who sits above the
circle of the earth, and its inhabitants are like grasshoppers; who stretches out the heavens
like a curtain, and spreads them like a tent to dwell in; 23 who brings princes to nothing, and
makes the rulers of the earth as emptiness.

24 Scarcely are they planted, scarcely sown, scarcely has their stem taken root in the
earth, when he blows on them, and they wither, and the tempest carries them off like stubble.
25 To whom then will you compare me, that I should be like him? says the Holy One. 26 Lift
up your eyes on high and see: who created these? He who brings out their host by number,
calling them all by name; by the greatness of his might and because he is strong in power,
not one is missing.

27 Why do you say, O Jacob, and speak, O Israel, "My way is hidden from the LORD, and
my right is disregarded by my God"? 28 Have you not known? Have you not heard? The
LORD is the everlasting God, the Creator of the ends of the earth. He does not faint or grow
weary; his understanding is unsearchable. 29 He gives power to the faint, and to him who has
no might he increases strength. 30 Even youths shall faint and be weary, and young men shall
fall exhausted; 31 but they who wait for the LORD shall renew their strength; they shall mount
up with wings like eagles; they shall run and not be weary; they shall walk and not faint.

A This is the Word of the Lord.
C **Thanks be to God.**

GRADUAL

Psalm 117:1–2a; 96:8

A Praise the Lord, all nations!
Extol him, all peoples!
For great is his steadfast love toward us,
and the faithfulness of the Lord endures forever.
Ascribe to the Lord the glory due his name;
bring an offering, and come into his courts!

EPISTLE ~*1 Corinthians 9:16–27*

16 If I preach the gospel, that gives me no ground for boasting. For necessity is laid upon
me. Woe to me if I do not preach the gospel! 17 For if I do this of my own will, I have a
reward, but if not of my own will, I am still entrusted with a stewardship. 18 What then is my
reward? That in my preaching I may present the gospel free of charge, so as not to make full
use of my right in the gospel.
19 For though I am free from all, I have made myself a servant to all, that I might win
more of them. 20 To the Jews I became as a Jew, in order to win Jews. To those under the law
I became as one under the law (though not being myself under the law) that I might win
those under the law. 21 To those outside the law I became as one outside the law (not being
outside the law of God but under the law of Christ) that I might win those outside the law.
22 To the weak I became weak, that I might win the weak. I have become all things to all
people, that by all means I might save some. 23 I do it all for the sake of the gospel, that I may
share with them in its blessings.
24 Do you not know that in a race all the runners run, but only one receives the prize? So
run that you may obtain it. 25 Every athlete exercises self-control in all things. They do it to
receive a perishable wreath, but we an imperishable. 26 So I do not run aimlessly; I do not
box as one beating the air. 27 But I discipline my body and keep it under control, lest after
preaching to others I myself should be disqualified.

A This is the Word of the Lord.
C **Thanks be to God.**

Stand

ALLELUIA

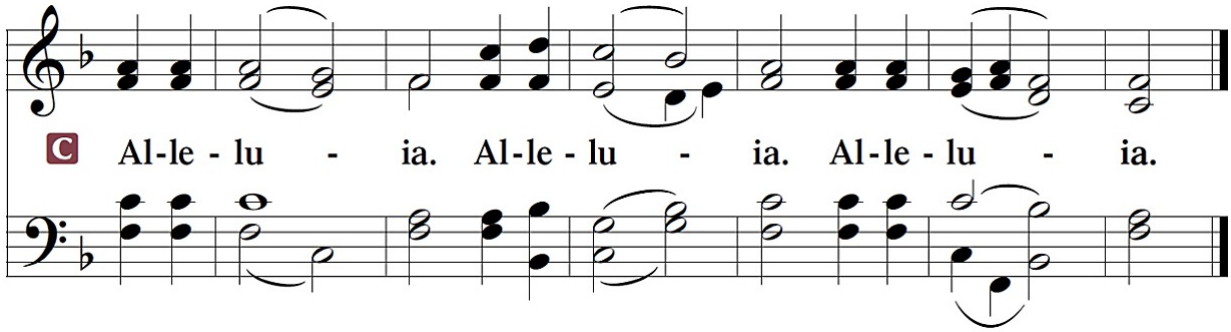

HOLY GOSPEL ~ *Mark 1:29–39*

P The Holy Gospel according to St. Mark, the first chapter.

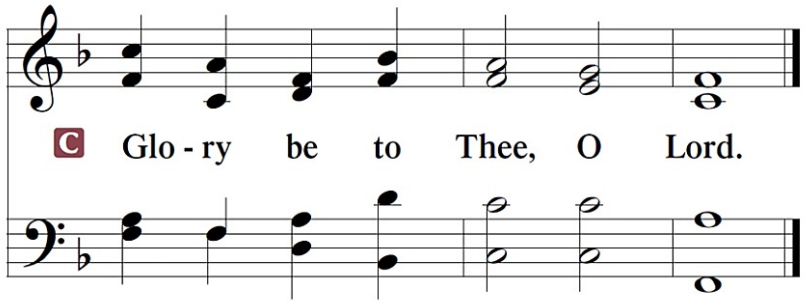

[29] And immediately he left the synagogue and entered the house of Simon and Andrew,
with James and John. [30] Now Simon's mother-in-law lay ill with a fever, and immediately they
told him about her. [31] And he came and took her by the hand and lifted her up, and the fever left
her, and she began to serve them.

[32] That evening at sundown they brought to him all who were sick or oppressed by demons.
[33] And the whole city was gathered together at the door. [34] And he healed many who were sick
with various diseases, and cast out many demons. And he would not permit the demons to
speak, because they knew him.

[35] And rising very early in the morning, while it was still dark, he departed and went out to
a desolate place, and there he prayed. [36] And Simon and those who were with him searched for
him, [37] and they found him and said to him, "Everyone is looking for you." [38] And he said to
them, "Let us go on to the next towns, that I may preach there also, for that is why I came out."
[39] And he went throughout all Galilee, preaching in their synagogues and casting out demons.

P This is the Gospel of the Lord.

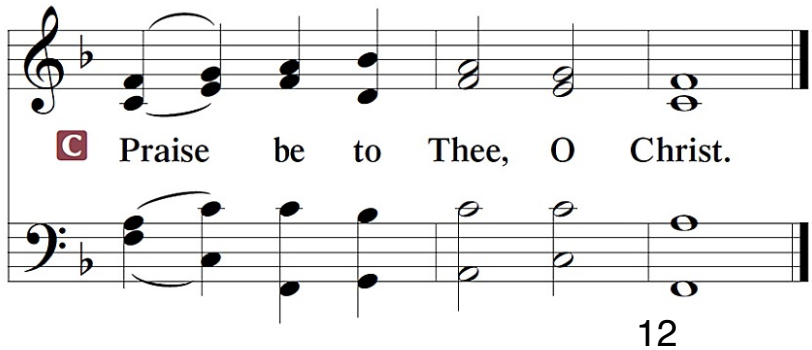

NICENE CREED

C **I believe in one God,**
the Father Almighty,
maker of heaven and earth
and of all things visible and invisible.

And in one Lord Jesus Christ,
the only-begotten Son of God,
begotten of His Father before all worlds,
God of God, Light of Light,
very God of very God,
begotten, not made,
being of one substance with the Father,
by whom all things were made;
who for us men and for our salvation came down from heaven
and was incarnate by the Holy Spirit of the virgin Mary
and was made man;
and was crucified also for us under Pontius Pilate.
He suffered and was buried.
And the third day He rose again according to the Scriptures
and ascended into heaven
and sits at the right hand of the Father.
And He will come again with glory to judge both the living and the dead,
whose kingdom will have no end.

And I believe in the Holy Spirit,
the Lord and giver of life,
who proceeds from the Father and the Son,
who with the Father and the Son together is worshiped and glorified,
who spoke by the prophets.
And I believe in one holy Christian and apostolic Church,
I acknowledge one Baptism for the remission of sins,
and I look for the resurrection of the dead
and the life ✠ of the world to come. Amen.

Sit

HYMN OF THE DAY ~ Hail to the Lord's Anointed 398

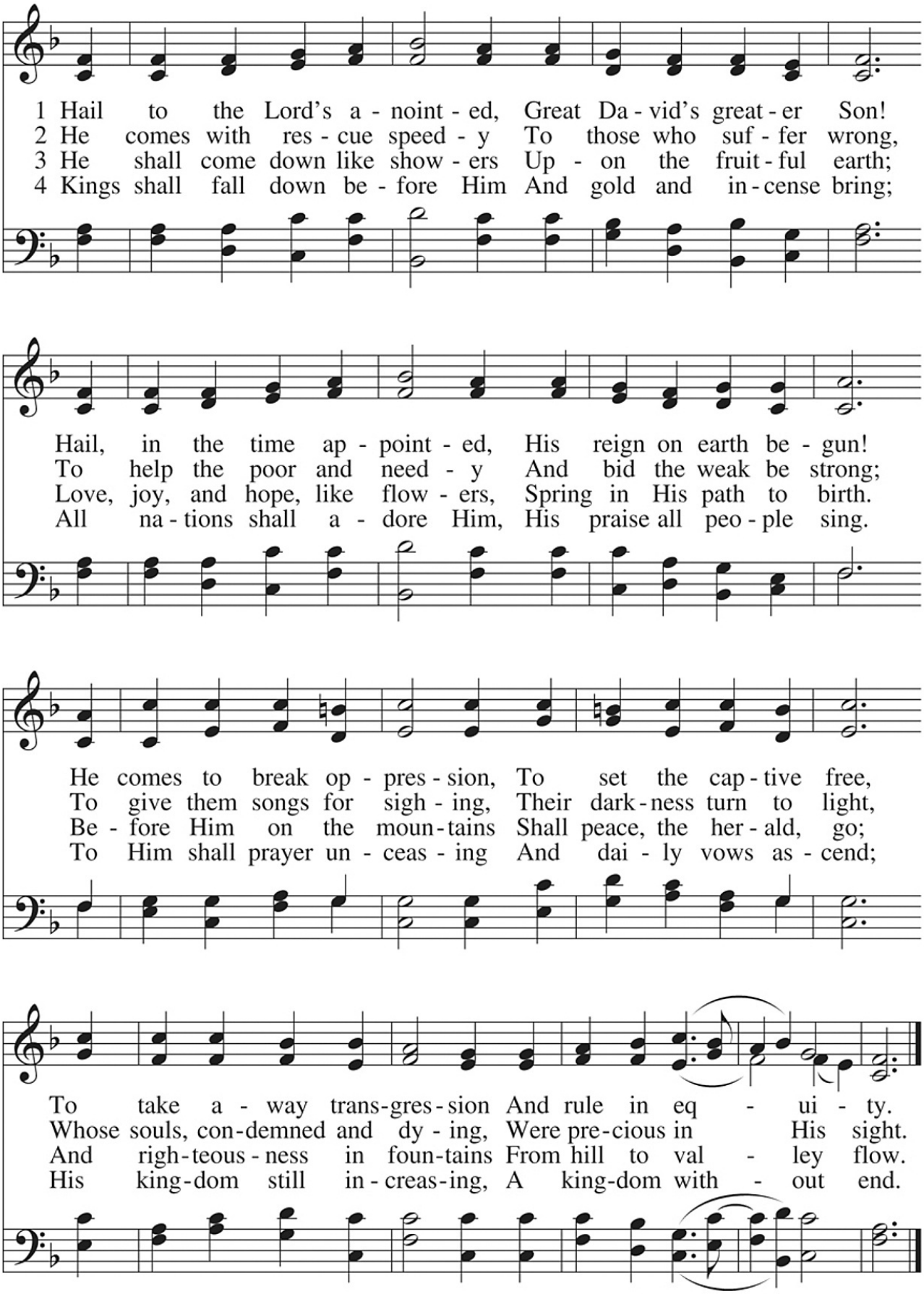

5 O'er ev'ry foe victorious,
He on His throne shall rest,
From age to age more glorious,
All blessing and all-blest.
The tide of time shall never
His covenant remove;
His name shall stand forever-
That name to us is Love.

SERMON ~ "The Lord Takes Pleasure" Psalm 147:1-11

Stand

P The peace of God, which passes all understanding, keep your hearts and minds in Christ Jesus.

C **Amen.**

OFFERTORY

Psalm 51:10-12

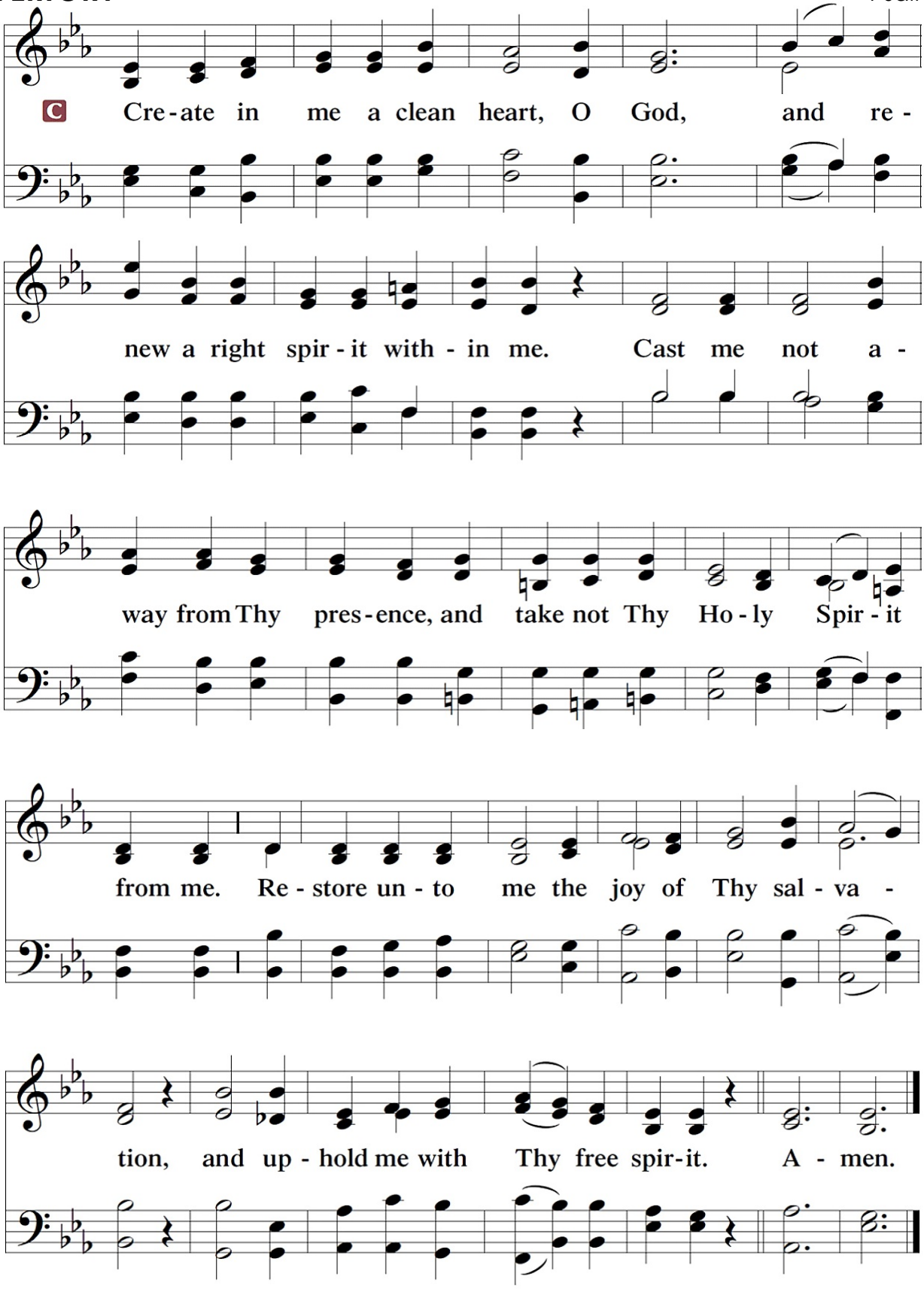

Sit

OFFERING

Stand

PRAYER OF THE CHURCH

[1 Timothy 2:1-4]

SERVICE OF THE SACRAMENT

PREFACE

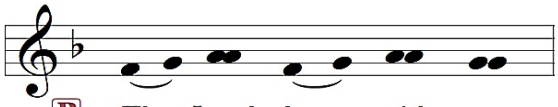

2 Timothy 4:22

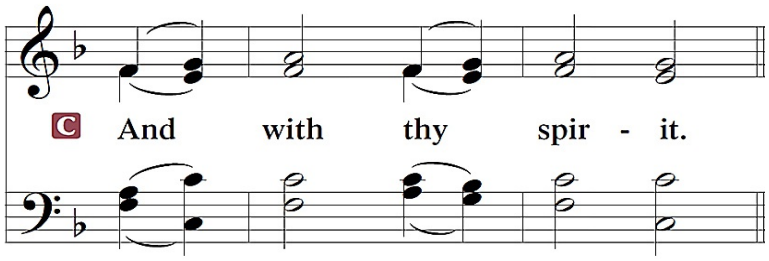

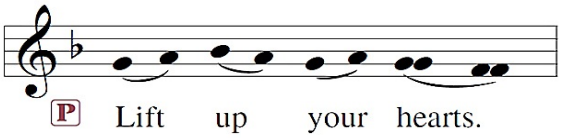

[Colossians 3:1]

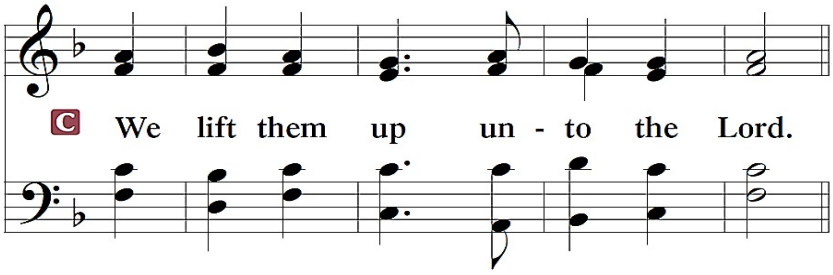

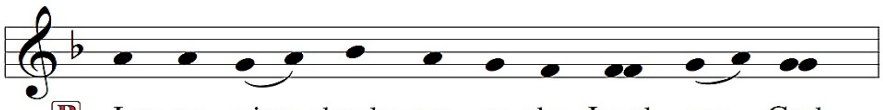

[Psalm 136]

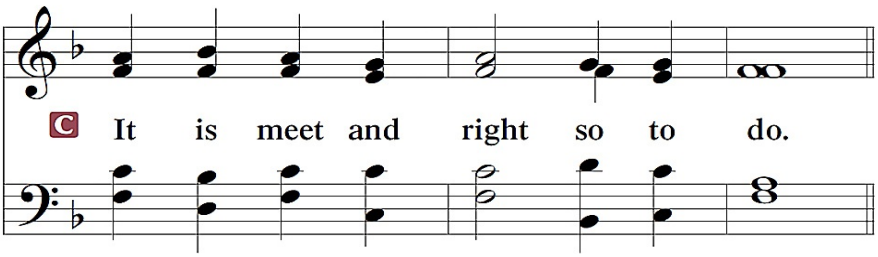

Meet means "fitting, proper."

The Proper Preface appropriate to the day or season is spoken:

P It is truly good, right, and salutary . . . evermore praising You and saying:

SANCTUS ~ *Holy, Holy, Holy* *Isaiah 6:3; Matthew 21:9*

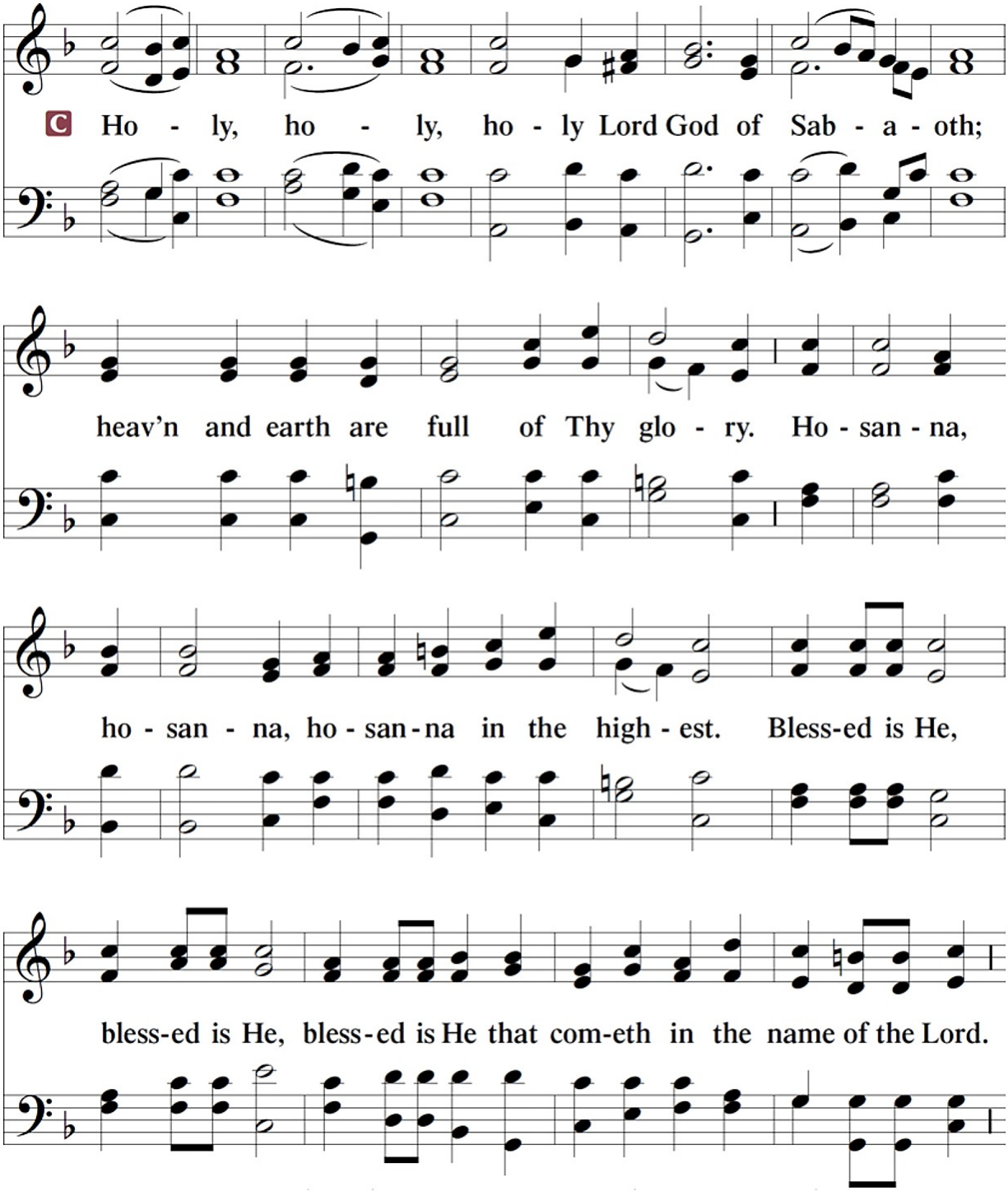

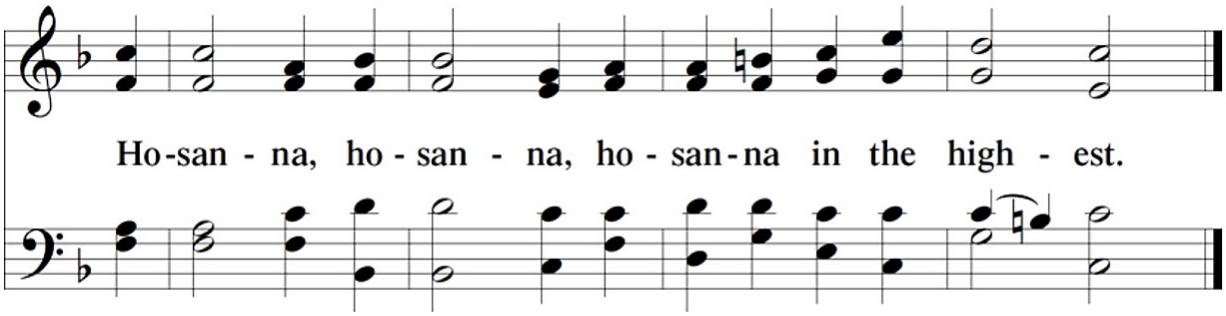

Sabaoth (SAH-bay-oath) is Hebrew for "heavenly hosts."
Hosanna is a Hebrew word of praise meaning "save us now."

LORD'S PRAYER ~ Our Father Who Art in Heaven 957

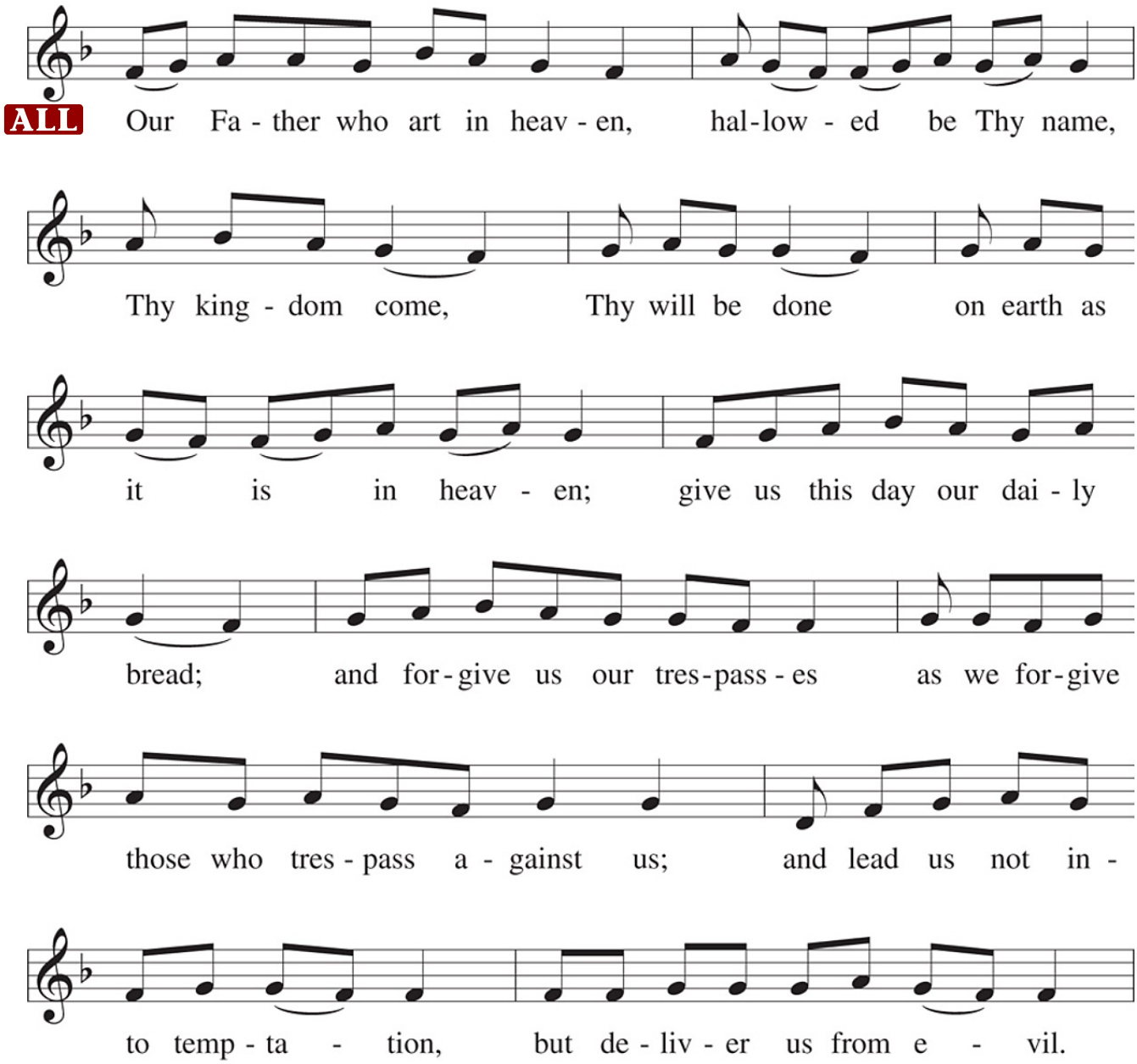

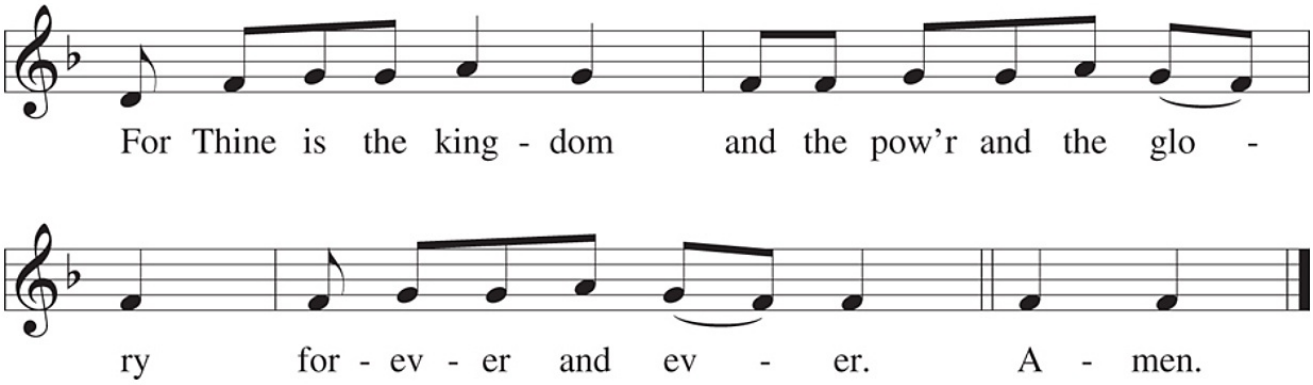
For Thine is the king - dom and the pow'r and the glo -
ry for - ev - er and ev - er. A - men.

Sola Gratia
GRACE ALONE

THE WORDS OF OUR LORD

Matthew 26:26-28; Mark 14:22-24
Luke 22:19-20; 1 Corinthians 11:23-25

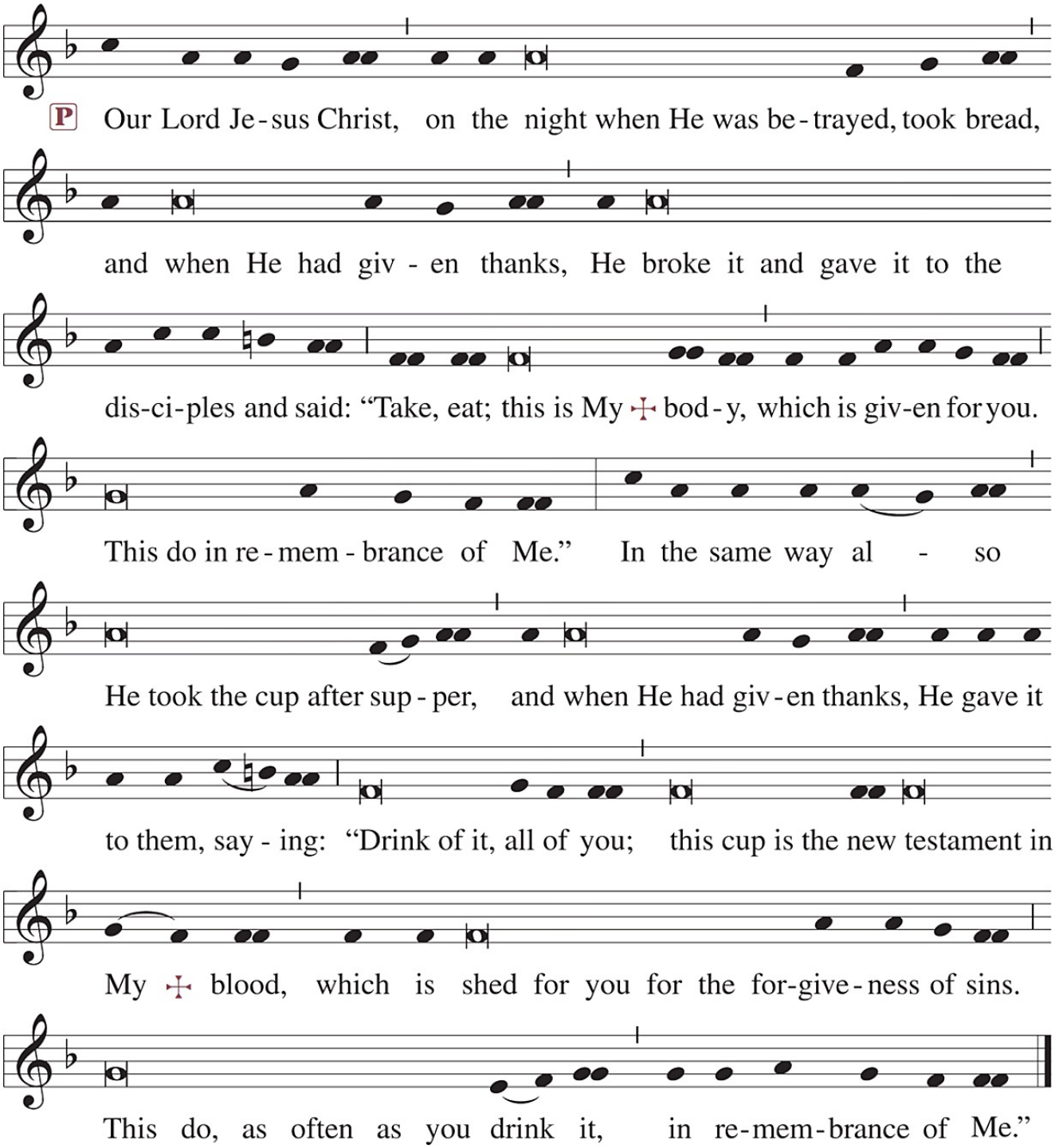

PAX DOMINI ~ *The Peace of the Lord*

John 20:19

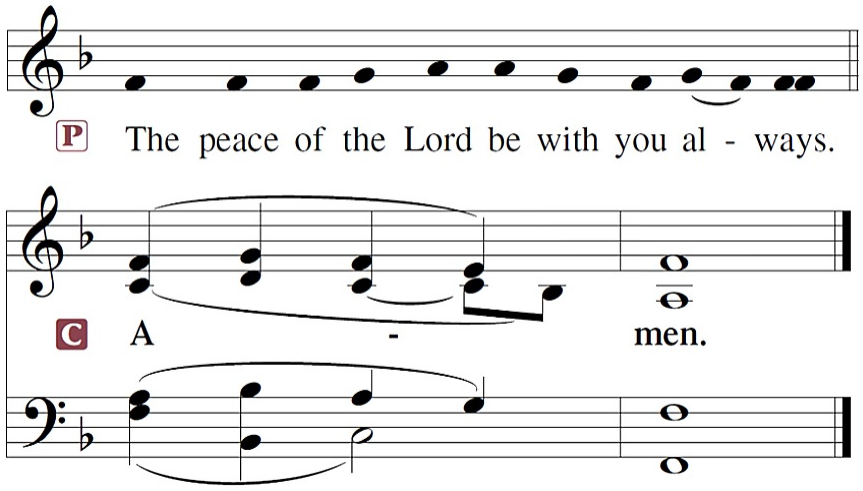

AGNUS DEI ~ *Lamb of God*

John 1:29

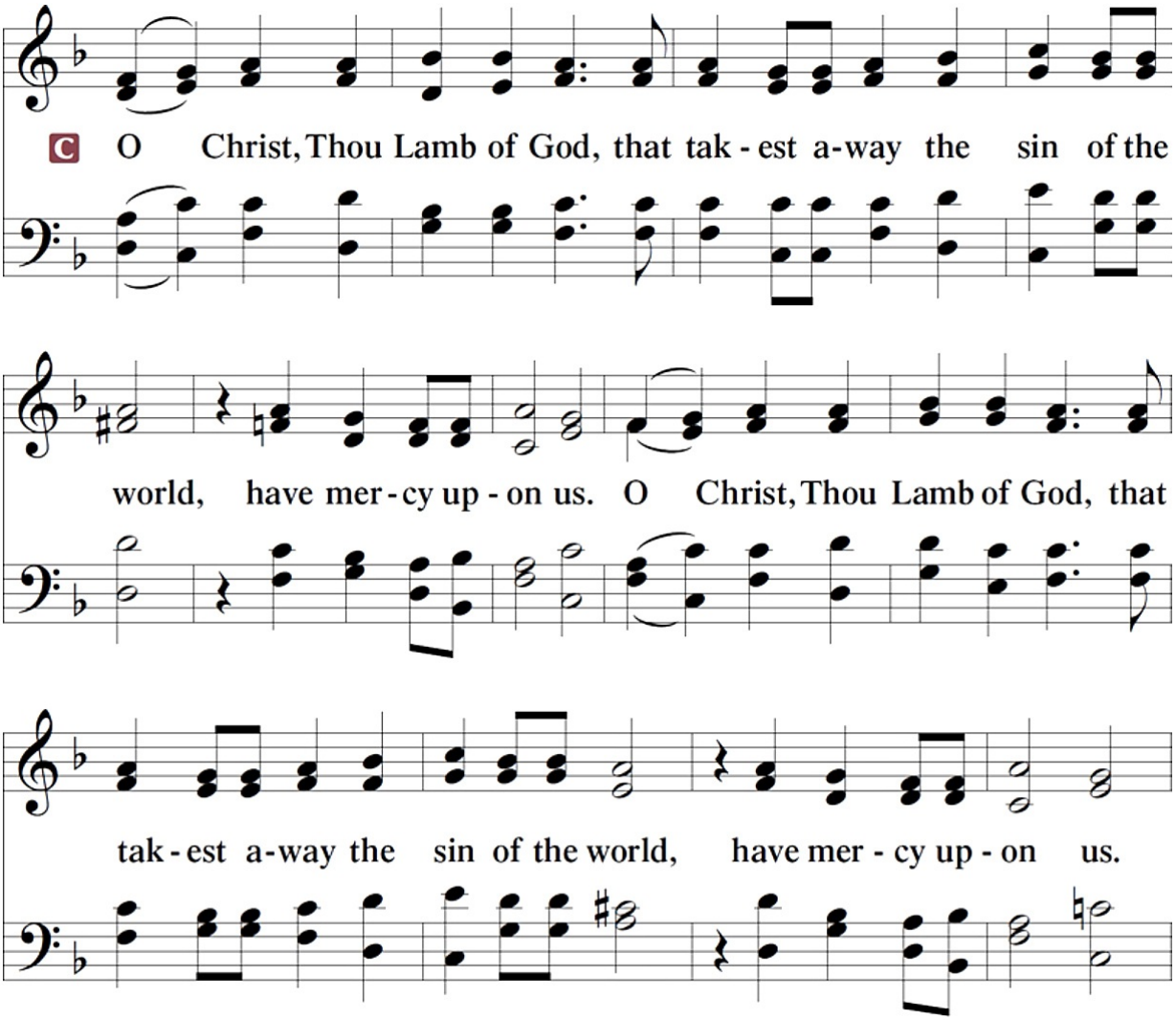

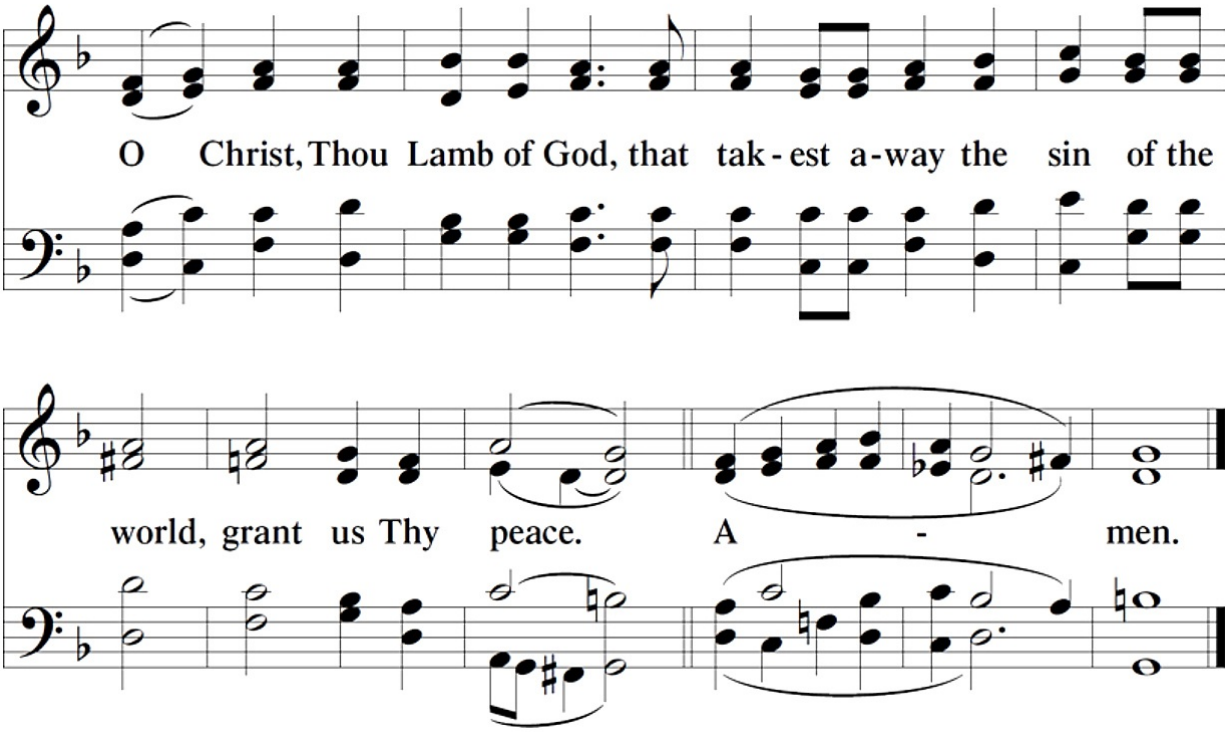

DISTRIBUTION

Sit

P Take and eat, this is the true body of our Lord Jesus Christ, given into death for your sins.

C **Amen.**

P Take and drink, this is the true blood of our Lord Jesus Christ, poured out for you for the forgiveness of your sins.

C **Amen.**

DISTRIBUTION HYMNS ~ Oh, for a Thousand Tongues to Sing 528

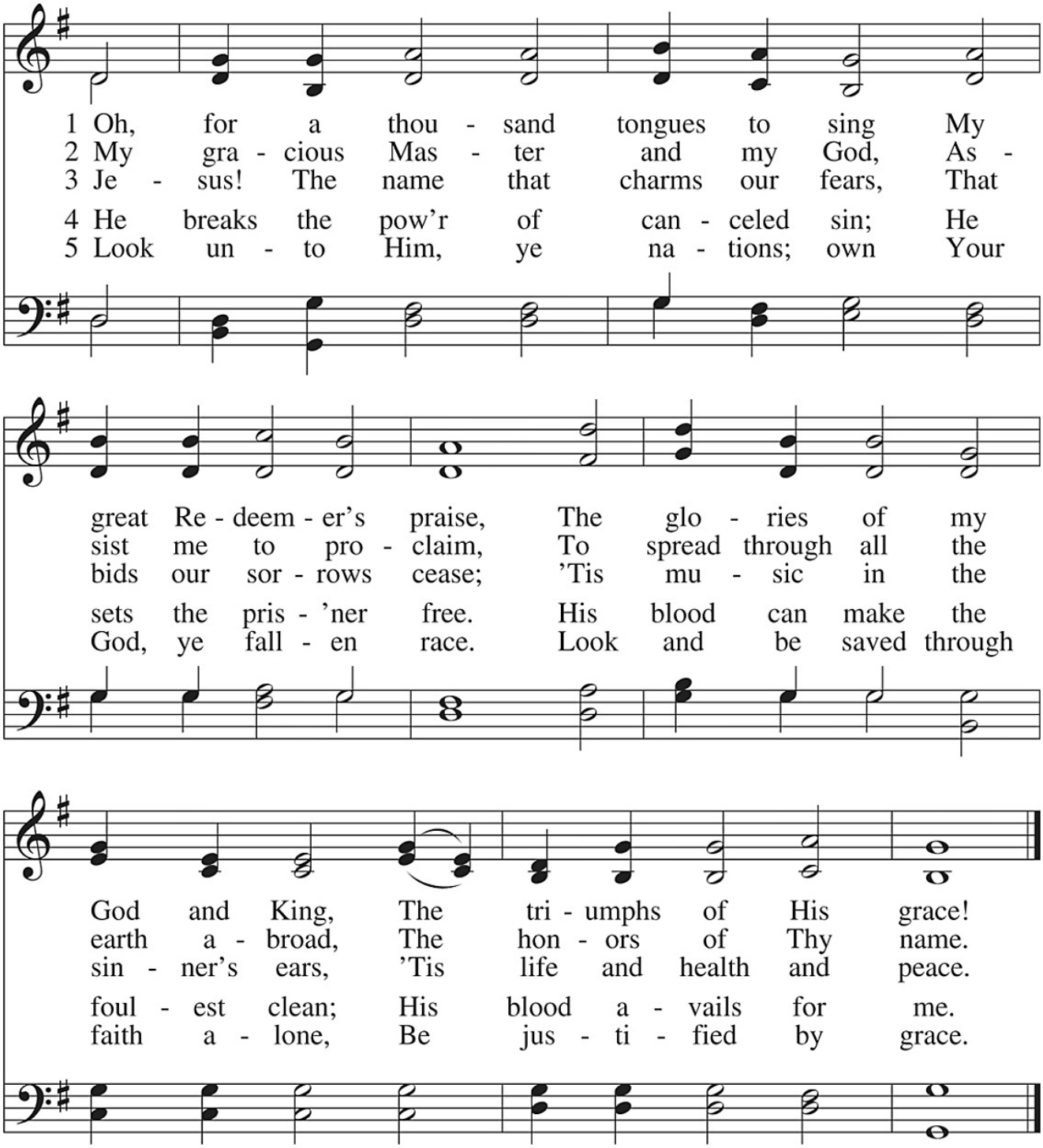

6 See all your sins on Jesus laid;
The Lamb of God was slain.
His soul was once an off'ring made
For ev'ry soul of man.

7 To God all glory, praise, and love
Be now and ever giv'n
By saints below and saints above,
The Church in earth and heav'n.

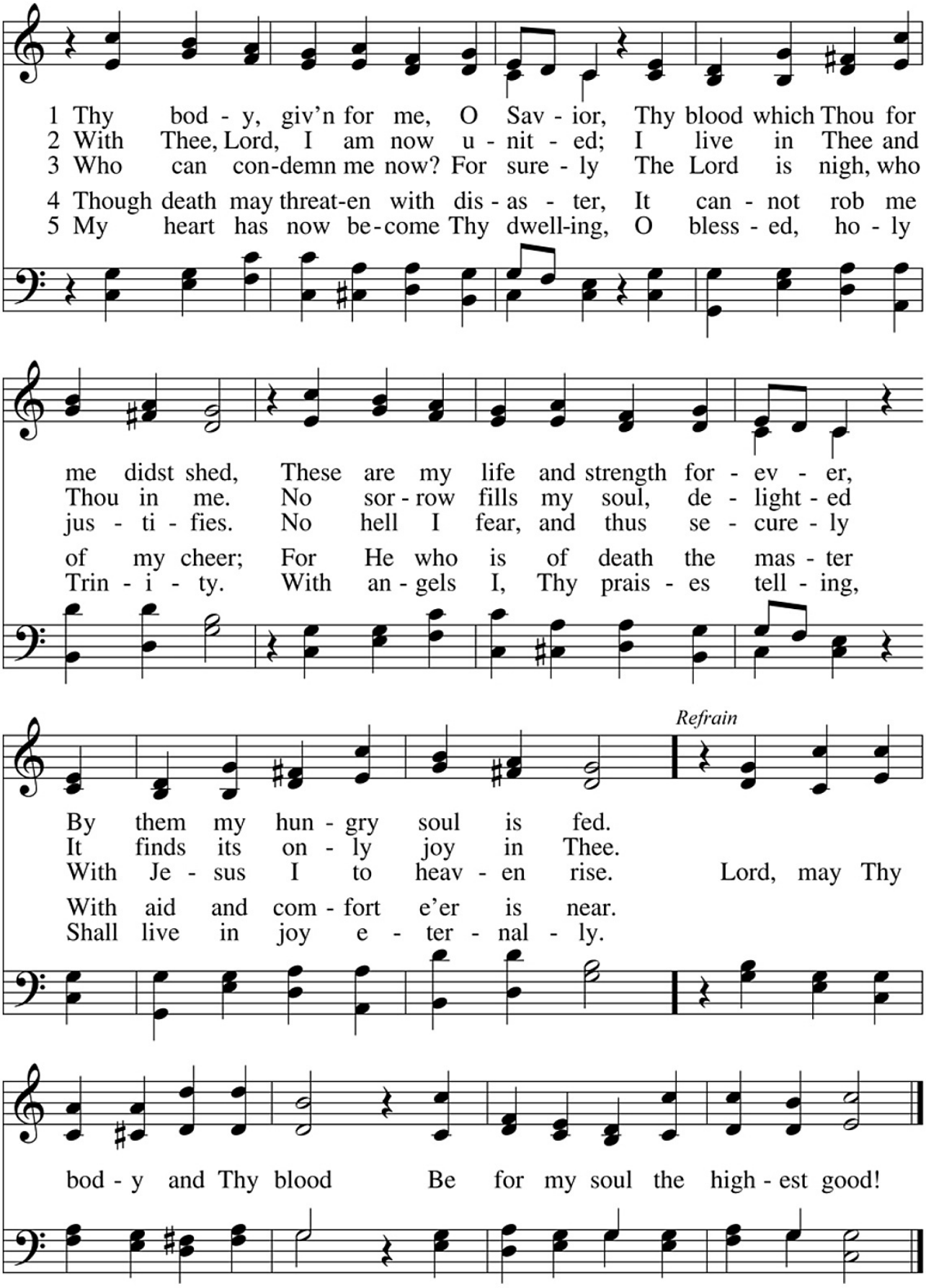
1 Thy bod - y, giv'n for me, O Sav - ior, Thy blood which Thou for me didst shed, These are my life and strength for - ev - er,
2 With Thee, Lord, I am now u - nit - ed; I live in Thee and Thou in me. No sor - row fills my soul, de - light - ed
3 Who can con-demn me now? For sure - ly The Lord is nigh, who jus - ti - fies. No hell I fear, and thus se - cure - ly
4 Though death may threat-en with dis - as - ter, It can - not rob me of my cheer; For He who is of death the mas - ter
5 My heart has now be-come Thy dwell-ing, O bless - ed, ho - ly Trin - i - ty. With an - gels I, Thy prais - es tell - ing,
Refrain
By them my hun - gry soul is fed.
It finds its on - ly joy in Thee.
With Je - sus I to heav - en rise.
With aid and com - fort e'er is near.
Shall live in joy e - ter - nal - ly.
Lord, may Thy bod - y and Thy blood Be for my soul the high - est good!

My Soul, Now Praise Your Maker 820

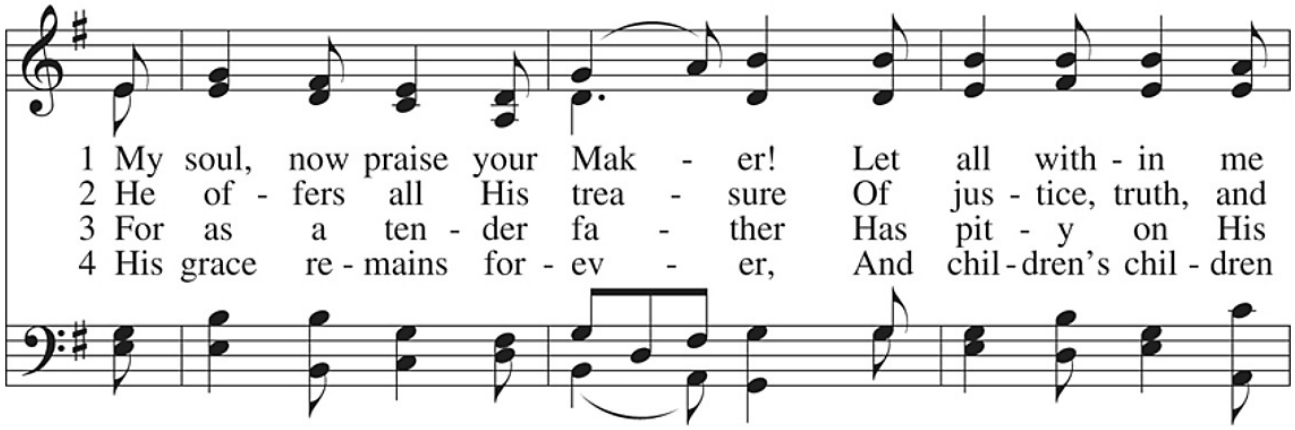

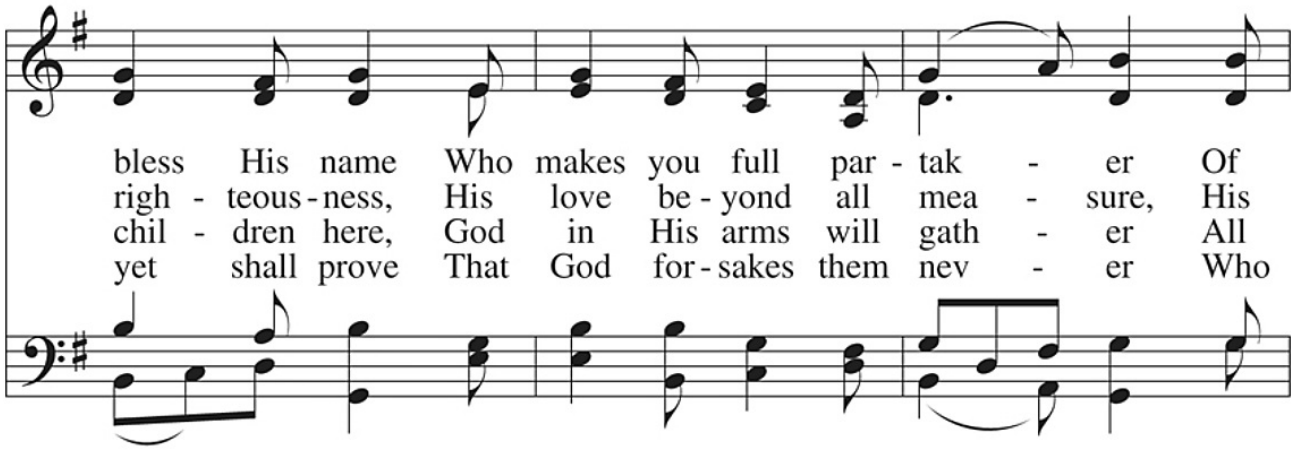

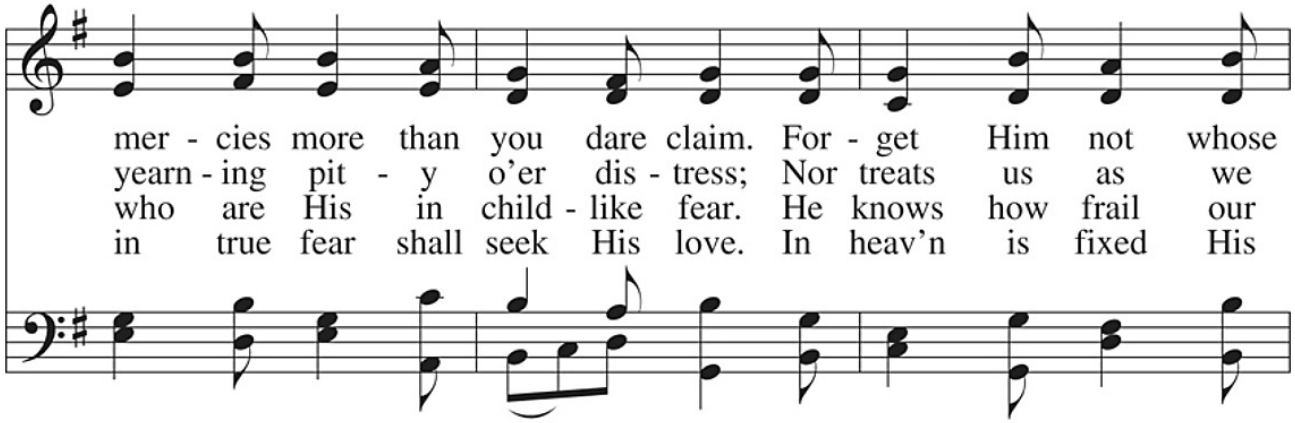

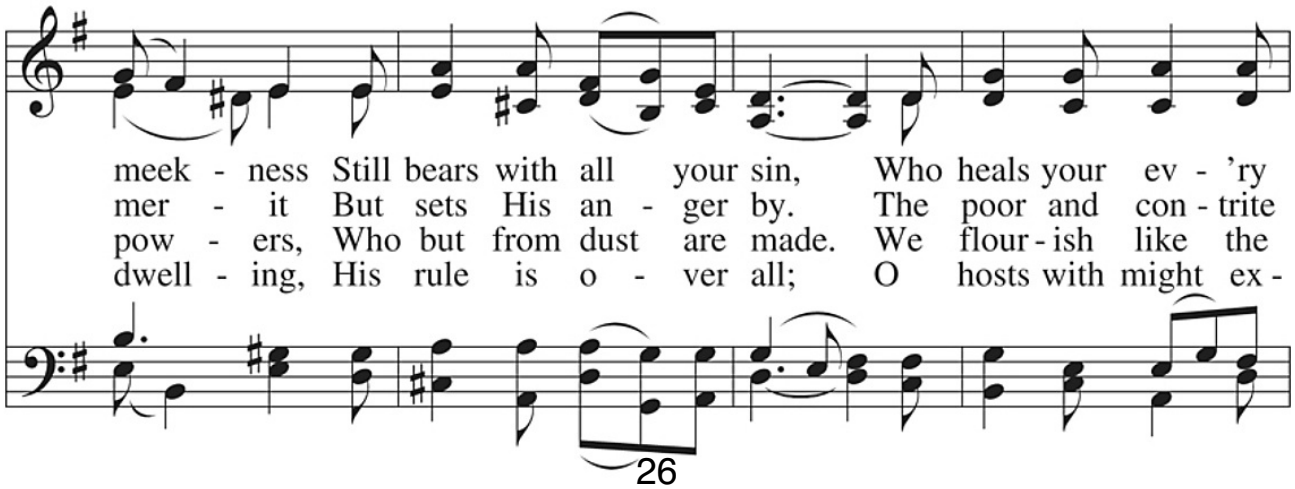

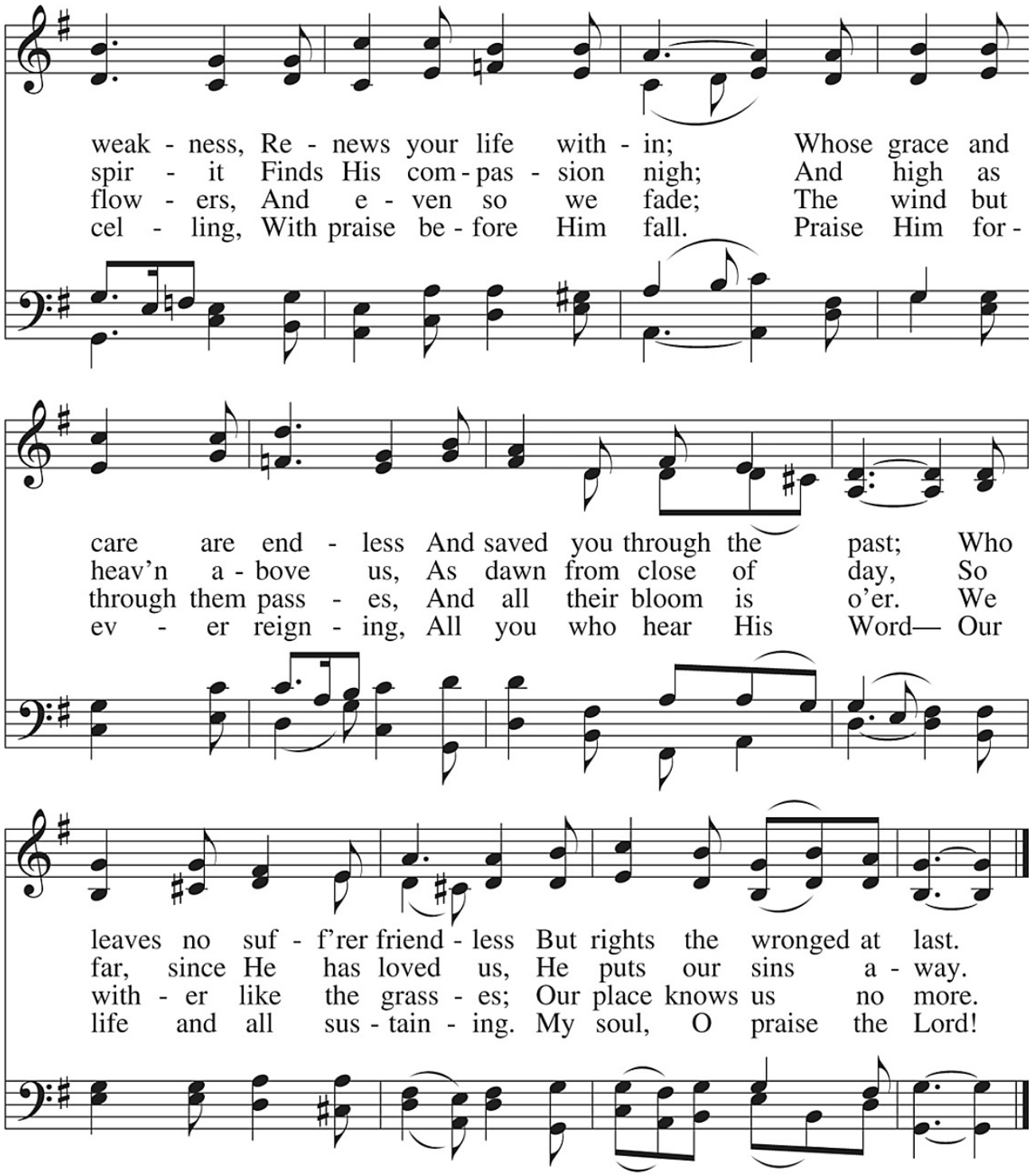

Stand

In dismissing the communicants, the following is said:

P The true body and blood of our Lord Jesus Christ strengthen and preserve you steadfast in the one true Faith unto life everlasting. Depart ✠ in peace.

C **Amen.**

NUNC DIMITTIS ~ *Song of Simeon* *Luke 2:29-32*

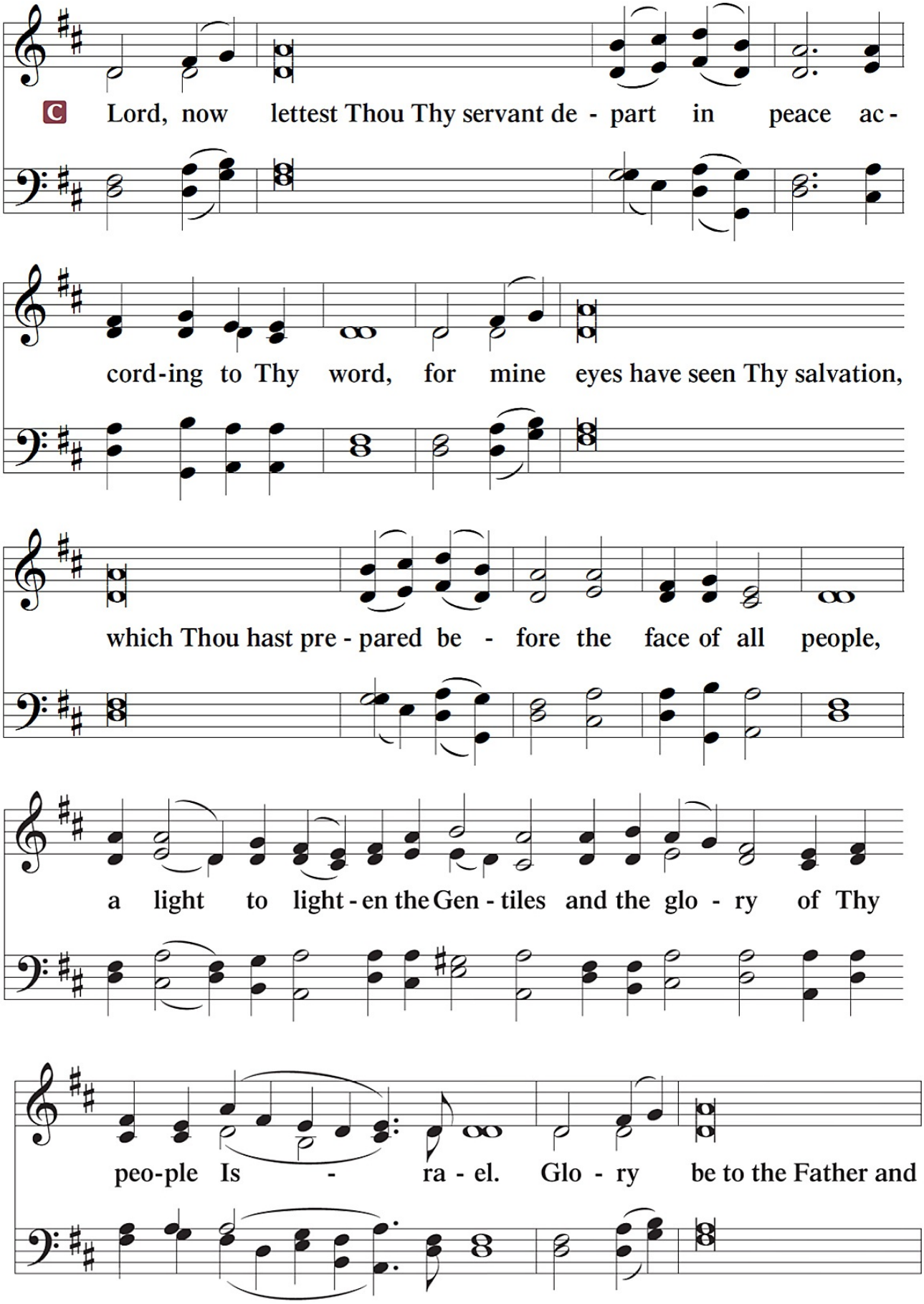

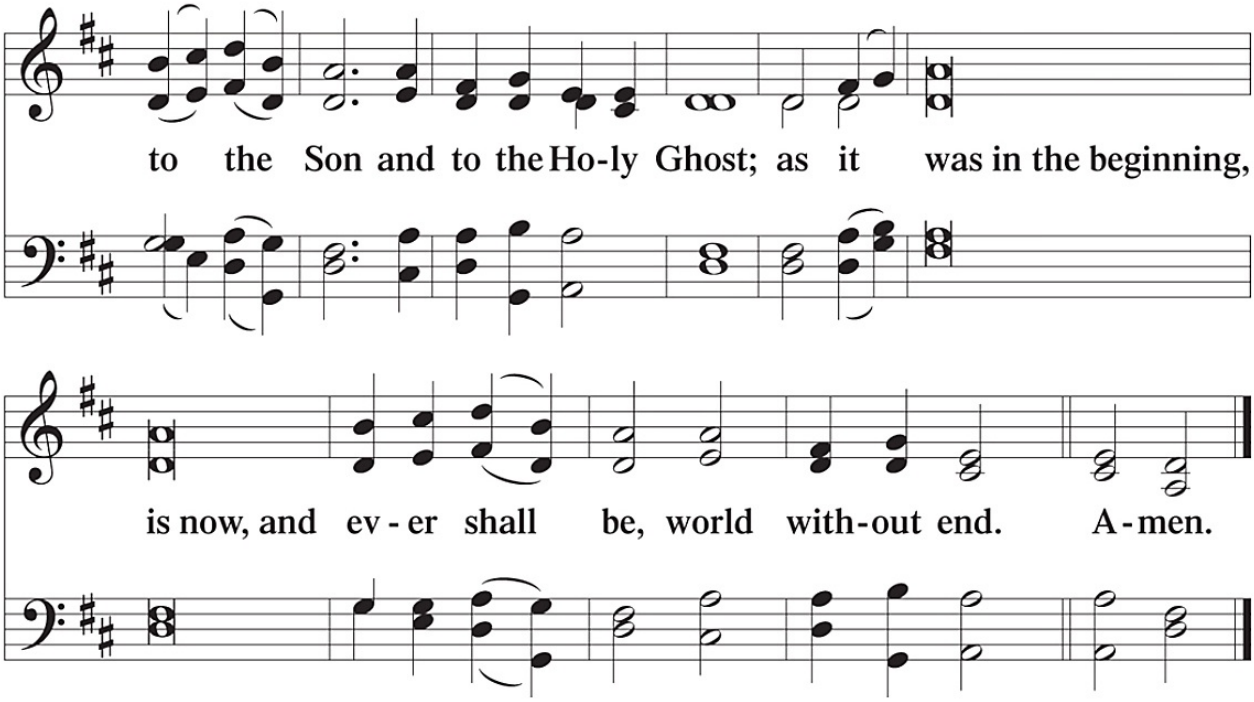

THANKSGIVING

Psalm 107:1

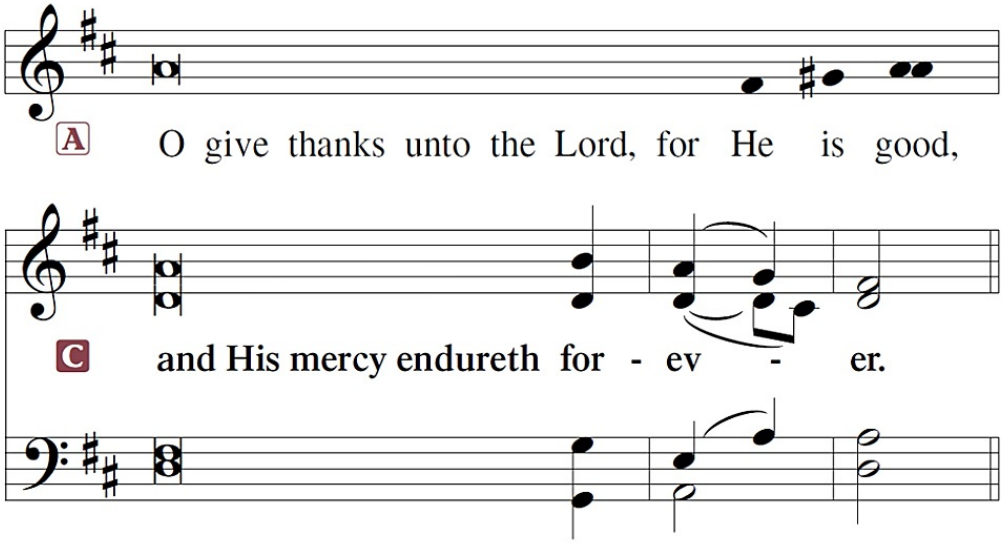

The following is said or chanted:

A Let us pray.

A We give thanks to You, almighty God, that You have refreshed us through this salutary gift, and we implore You that of Your mercy You would strengthen us through the same in faith toward You and in fervent love toward one another; through Jesus Christ, Your Son, our Lord, who lives and reigns with You and the Holy Spirit, one God, now and forever.

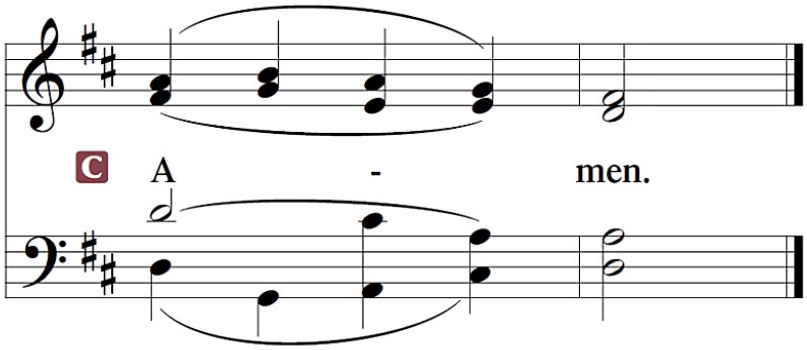

SALUTATION and BENEDICAMUS

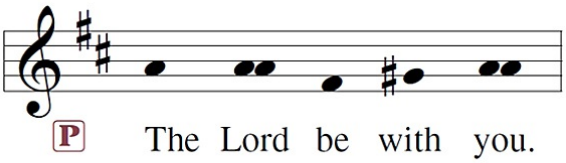

2 Timothy 4:22

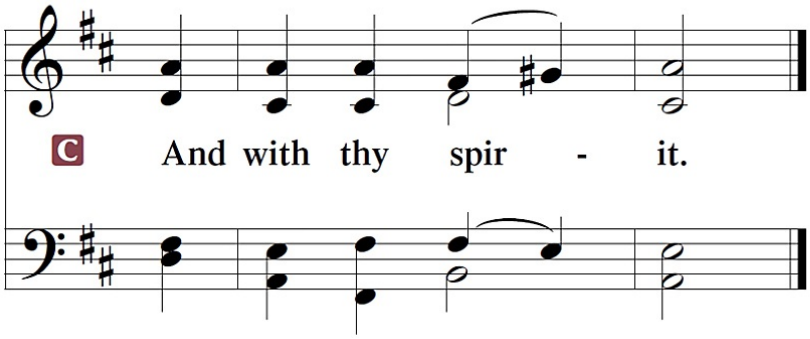

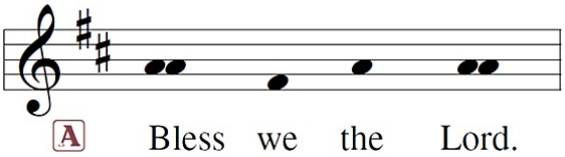

[Psalm 103:1]

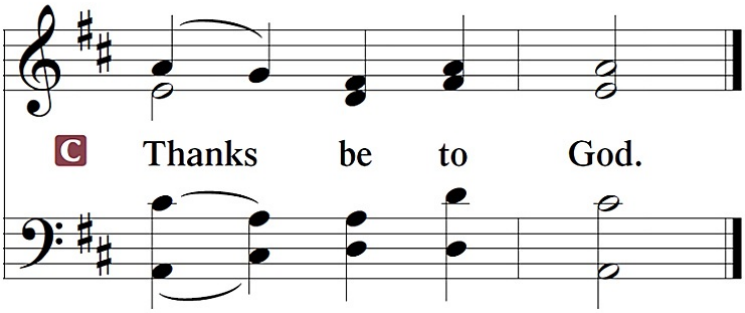

BENEDICTION

Numbers 6:24-26

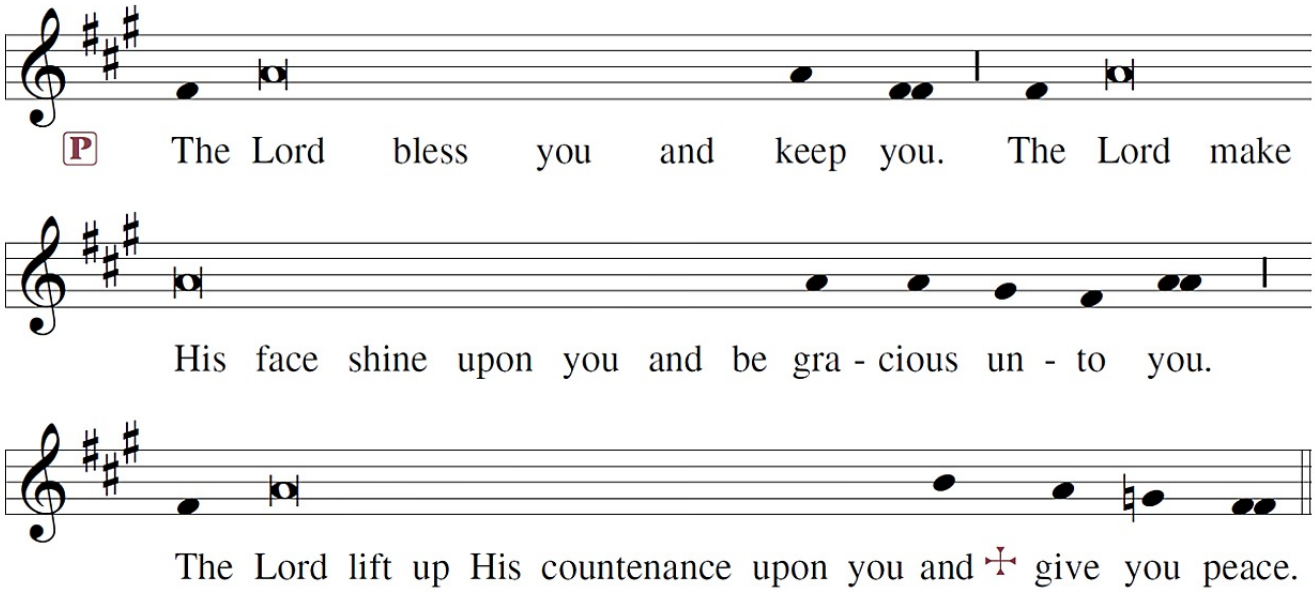

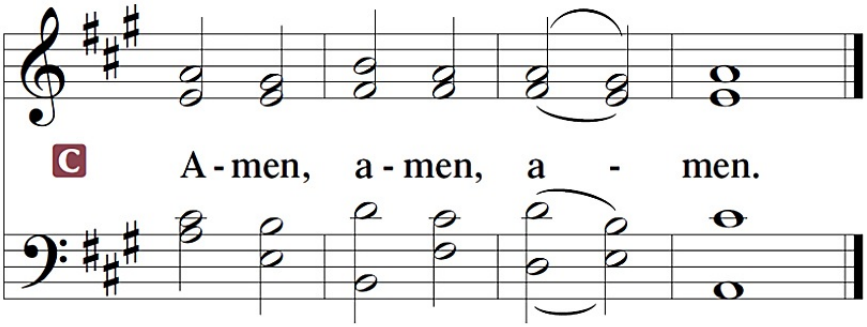

Sit

✠ *Soli Deo Gloria* ✠

Giving to the church is an act of worship and a privilege of membership.

Those who wish to give online may do so at
http://tiny.cc/TrinityDonate
or simply use the QR code:

CLOSING HYMN ~ Praise the One Who Breaks the Darkness 849

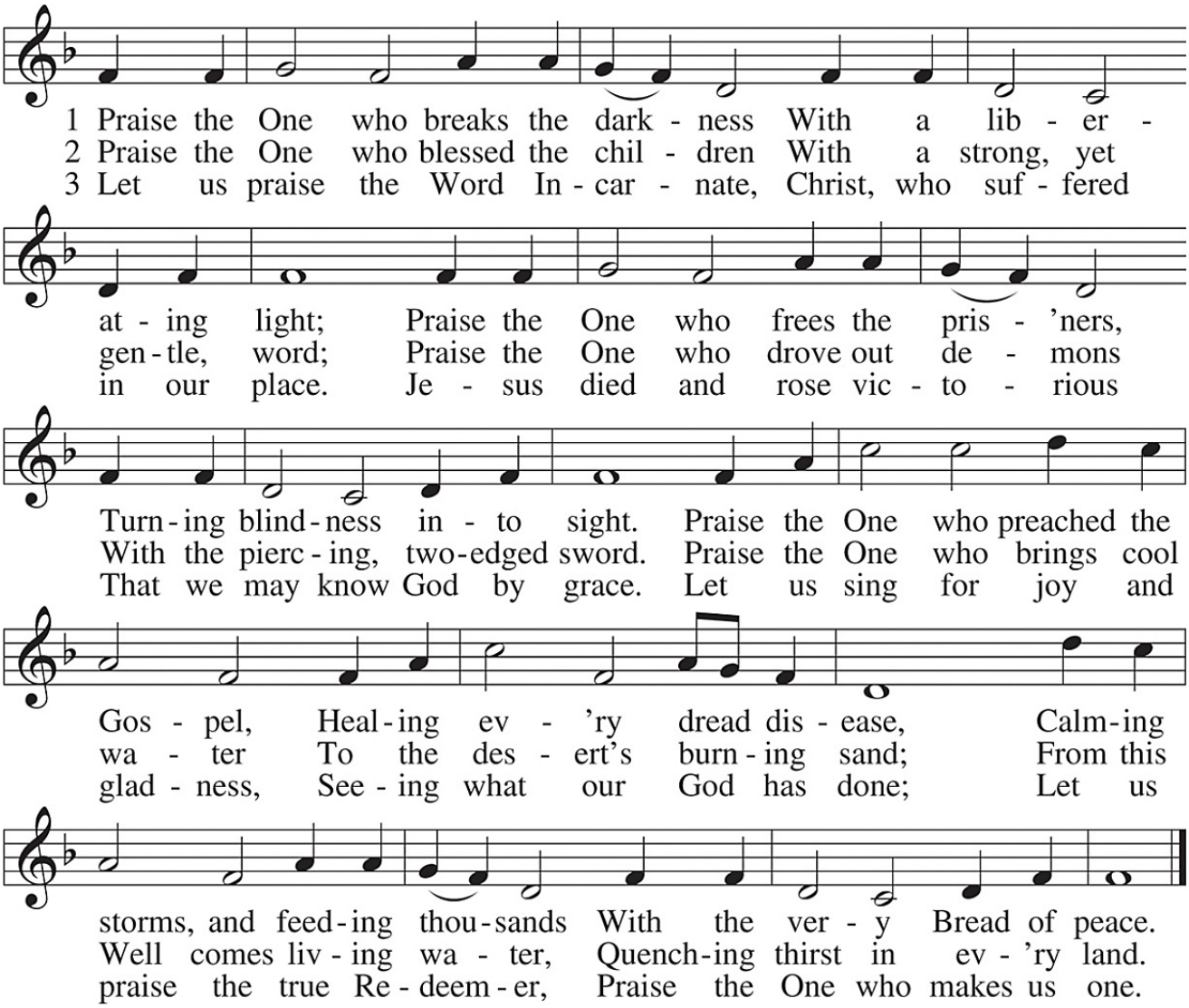

Acknowledgments
Divine Service, Setting Three and hymns, from Lutheran Service Book
Unless otherwise indicated, all scripture quotations are from The Holy Bible, English Standard Version, copyright © 2001 by Crossway Bibles, a division of Good News Publishers. Used by permission. All rights reserved.
Created by Lutheran Service Builder © 2006 Concordia Publishing House.
Cover and incidental artwork by Ian M. Welch. © 2015 Ian M. Welch. All Rights Reserved. paramentics.com